

NO.
PF NO.

MAGNETIC

LINE TABLE		
LINE	LENGTH	BEARING
L1	14.88'	S 55°52'49" E

16

18

17

BLOCK "B"
0.33 ACRE

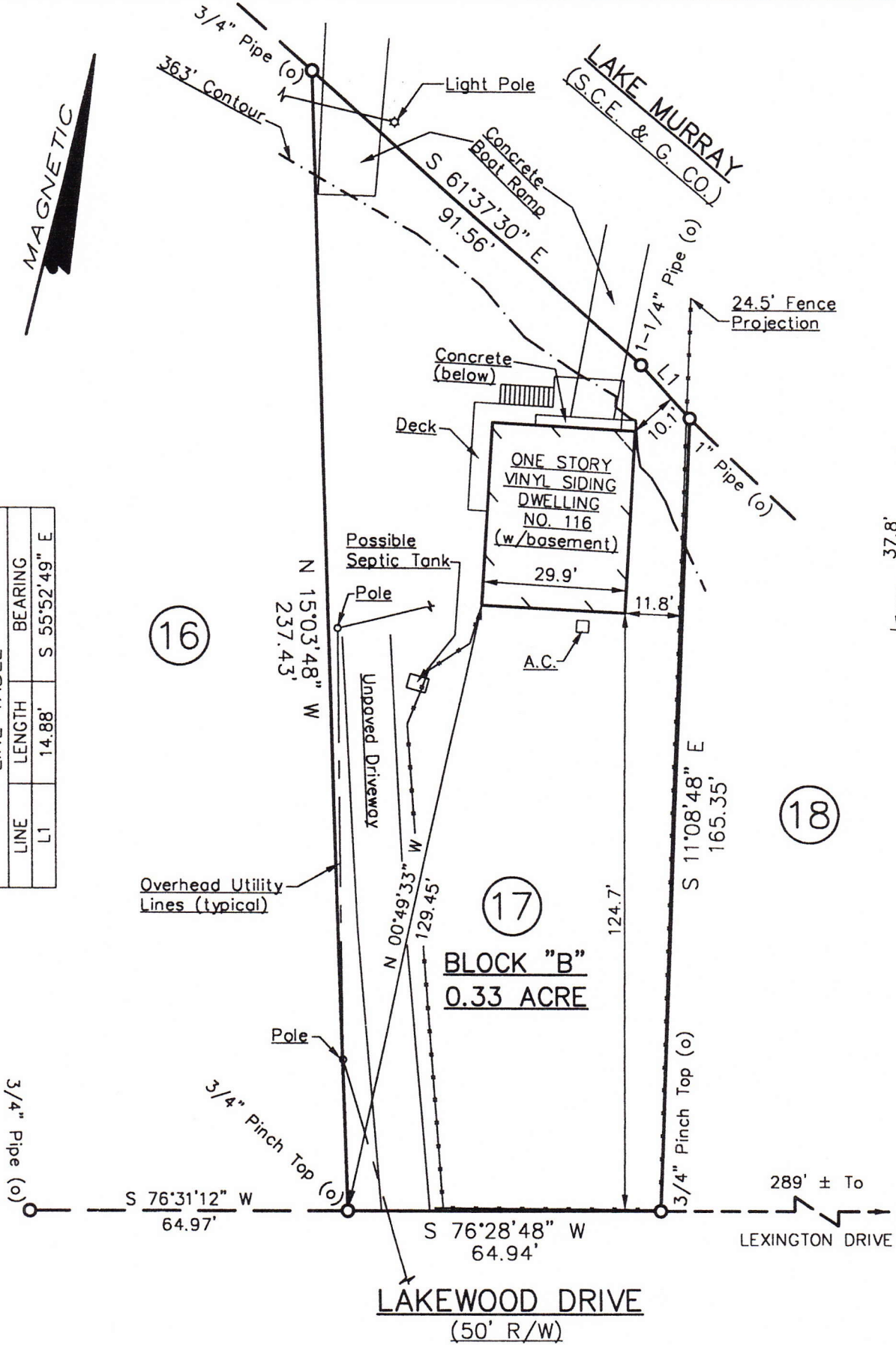

PAULA S. SAINÉ & STIG SJOBERG

LEXINGTON COUNTY, NEAR CHAPIN, S.C.

THE SAME BEING DESIGNATED AS LOT NO. 17, BLOCK "B", ON PLAT OF LAKEWOOD ESTATES, BY ROBERT E. COLLINGWOOD, JR., DATED DECEMBER 11, 1961, AND RECORDED IN THE OFFICE OF THE REGISTER OF DEEDS FOR LEXINGTON COUNTY IN PLAT BOOK NO. 53-G, PAGE 102.

SEPTEMBER 21, 2000

COX and DINKINS, INC.

ENGINEERS • SURVEYORS

614 HOLLY STREET ; COLUMBIA, S.C. - 29205

I hereby state that to the best of my knowledge, information, and belief, the survey shown herein was made in accordance with the requirements of the Minimum Standards Manual for the Practice of Land Surveying in South Carolina, and meets or exceeds the requirements for a Class B survey as specified therein; also there are no visible encroachments or projections other than shown.

1" = 30'



Ronald W. Fisher

REG. LAND SURVEYOR NO. 17926
RONALD W. FISHER

00J63-63